



Dr. S. Radhakrishnan Marg  
Chanakyapuri, New Delhi -110021

Sanskriti School Congratulates the 2018 batch for a Great Result

Class XII Result (2017-18)

School Toppers



**Pranav Gupta**

97.4% Science



**Mihika Goswami**

96.6% Commerce

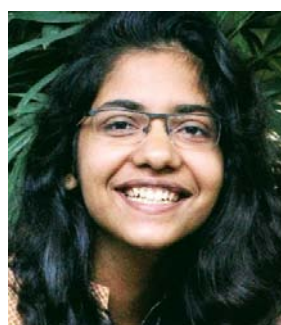

**Suviti Singh**

96.6% Commerce



**Poorvi Gupta**

98.4% Humanities

### Overall Result Analysis for Class XII(2017-18)

	Numbers	%
No of students	217	
Passed	217	100%
Failed	0	0%
Compartment	0	0%
School Average	87.53%	
First Division	217	100%
Second Division	0	0%
Third Division	0	0%

### Subject Wise Toppers Class XII (2017-18)

SUBJECT	HIGHEST SCORE	AVERAGE	Topper Name
ENGLISH	97	89.42	AVIVA MUNSHI MAITREYEE GUHA ANANYA JAIN
MATHEMATICS	100	88.60	DEVANSHI ARORA MAITREYEE GUHA PRANAV GUPTA POORVI GUPTA
PHYSICS	98	87.76	SAMARTH BHASKAR
CHEMISTRY	99	88.55	DEVANSHI ARORA
ECONOMICS	100	88.03	MAITREYEE GUHA UMASHANKAR ZOYA ACHANTA ARYAN GROVER SUVITI SINGH ANANYA JAIN ARSHIA ROY
ACCOUNTANCY	99	79.22	ARYAN GROVER
BUSINESS STUDIES	100	90.85	ANOUSHKA CHAND
HISTORY	99	80.69	TWINKLE GUPTA SAKSHI
GEOGRAPHY	100	79.24	POORVI GUPTA
POLITICAL SC	99	89.91	SNIGDHA A SRINIVAS KETKI BALYAN POORVI GUPTA
PSYCHOLOGY	100	89.51	JYOTSNA RAJE MAAHAM ALI RIZVI ANANYA JAIN AVNI PAL BHARTI SAKSHI ISHANI SHEKHAR
SOCIOLOGY	98	91.37	MAAHAM ALI RIZVI ARYAMAN KUMAR SUGANDH SOOD
BIOLOGY	97	89.11	NISHTHA GUPTA
BIOTECHNOLOGY	100	95.50	KARTIK UPRETI

<b>PE</b>	<b>95</b>	<b>74.68</b>	JAGRITI KACHROO ANOUSHKA SINGH
<b>FINE ARTS</b>	<b>100</b>	<b>93.42</b>	NANDIKA BIJU SRISHTI MITTAL
<b>FASHION ST</b>	<b>87</b>	<b>75.00</b>	RADHIKA NAIR PALLAVI SINGH
<b>HOME SC</b>	<b>95</b>	<b>81.82</b>	NANDIKA BIJU
<b>ENTREPRNEURSHIP</b>	<b>94</b>	<b>80.29</b>	TANVI DUGGAL
<b>COMPUTER SC</b>	<b>99</b>	<b>88.85</b>	SAMEER VALERIO RAO
<b>LEGAL STUDIES</b>	<b>99</b>	<b>89.36</b>	KOPAL GUPTA MAAHAM ALI RIZVI SAKSHI SUGANDH SOOD ISHANI SHEKHAR ADITYA VERMA

## Stream Wise Toppers

<b>HUMANITIES TOPPERS</b>		
<b>CNAME</b>	<b>TOTAL</b>	<b>PERCENTAGE</b>
POORVI GUPTA	492	98.4
SAKSHI	489	97.8
SNIGDHA A SRINIVAS	488	97.6
ISHANI SHEKHAR	485	97
SHUBHDA SHARMA	484	96.8
SUGANDH SOOD	484	96.8

<b>COMMERCE TOPPERS</b>		
<b>CNAME</b>	<b>TOTAL</b>	<b>PERCENTAGE</b>
MIHIKA GOSWAMI	483	96.6
SUVITI SINGH	483	96.6
ARUSHI PATHAK	480	96
PRIAVI JOSHI	479	95.8
PARUL SUMAN	479	95.8
SAHIBA SINGH	479	95.8
ANOUSHKA CHAND	478	95.6
ARYAN GROVER	471	94.2

**SCIENCE TOPPERS**

<b>CNAME</b>	<b>TOTAL</b>	<b>PERCENTAGE</b>
PRANAV GUPTA	487	97.4
DEVANSHI ARORA	486	97.2
TEJASVI YADAV	482	96.4
NISHTHA GUPTA	480	96
KARTIK UPRETI	480	96
ROHAN SINGHAL	480	96
MANASWINI MITTAL	480	96
PRIYANC PASSI	480	96
ROHAN AGARWAL	480	96
ABHIJNAN DIKSHIT	479	95.8